

DO NOT SCALE

- KEY**
- EXISTING NO WAITING AT ANY TIME
  - EXISTING NO WAITING AT ANY TIME AND NO LOADING DURING SPECIFIED TIME PERIOD
  - EXISTING NO WAITING AT ANY TIME AND NO LOADING AT ANY TIME
  - PROPOSED NO WAITING AT ANY TIMES
  - PROPOSED NO WAITING AT ANY TIME AND NO LOADING AT ANY TIME
  - EXISTING KERB ALIGNMENT
  - PROPOSED KERB ALIGNMENT

- NOTES**
1. THIS DRAWING SHALL BE READ IN CONJUNCTION WITH ALL RELATED DOCUMENTS
  2. ALL DIMENSIONS ARE IN METRES

THIS PROVISIONAL PRELIMINARY DESIGN IS FOR GUIDANCE PURPOSES ONLY. WSP ACCEPTS NO LIABILITY FOR ANY DAMAGE, LOSS, EXPENSES OR COST INCURRED AS A RESULT OF RELYING ON THE INFORMATION PROVIDED IN THE DESIGN APPRAISAL ESTIMATE. THE APPRAISAL ESTIMATE WAS DERIVED FROM A MIXTURE OF THIRD PARTY INFORMATION AND THE APPLICATION OF WSP'S REASONABLE SKILL AND CARE, BUT MAY BE SUBJECT TO OTHER SUCH INFORMATION AND VARIATIONS OF WHICH WSP IS UNAWARE. THE DESIGN APPRAISAL ESTIMATE SHOULD NOT BE RELIED UPON FOR TENDER OR PROCUREMENT PURPOSES. FOR ACCURATE ADVICE A DETAILED DESIGN SHOULD BE CARRIED OUT AT THE APPROPRIATE DESIGN STAGE, THEREFORE, USE OF THE INFORMATION IS ENTIRELY AT YOUR OWN RISK.

REV	DATE	BY	DESCRIPTION	CHK	APP
P06	03/01/2024	CC	DRAWING AMENDED IN LINE WITH CLIENTS REQUIREMENTS ON 02/01/2024	SG	DB
P05	14/12/2023	CC	DRAWING AMENDED IN LINE WITH CLIENTS REQUIREMENTS ON 28 & 29/11/2023	SG	DB
P04	23/11/2023	CC	REMOVAL OF DISABLED AND LIMITED WAITING PARKING BAYS TRO	SG	SG
P03	03/11/2023	CC	DIMENSION ADDED AFTER CLIENT COMMENT	SG	SG
P02	24/10/2023	CC	DRAWING AMENDED AFTER CLIENT COMMENTS 23/10/2023	SG	DB
P01	17/10/2023	CC	FIRST ISSUE	SG	DB

DRAWING STATUS: **S0 - WORK IN PROGRESS**



3 Wellington Place, Leeds, LS1 4AP, UK  
T+44 (0) 113 395 6200, F+44 (0) 113 395 6201  
wsp.com

CLIENT: **KIRKLEES COUNCIL**

ARCHITECT: **SGP**

SITE/PROJECT: **HECKMONDWIKE BUS STATION RIBA4**

TITLE: **TRAFFIC REGULATION ORDER**

SCALE @ A1:	CHECKED:	APPROVED:
1:200	SG	DB

PROJECT NO:	DESIGNED:	DRAWN:	DATE:
70097732	CC	CC	January 24

DRAWING NO: **TCF-WSP-KIR-HECK-DR-CH-1220** REV: **P06**

© WSP UK Ltd

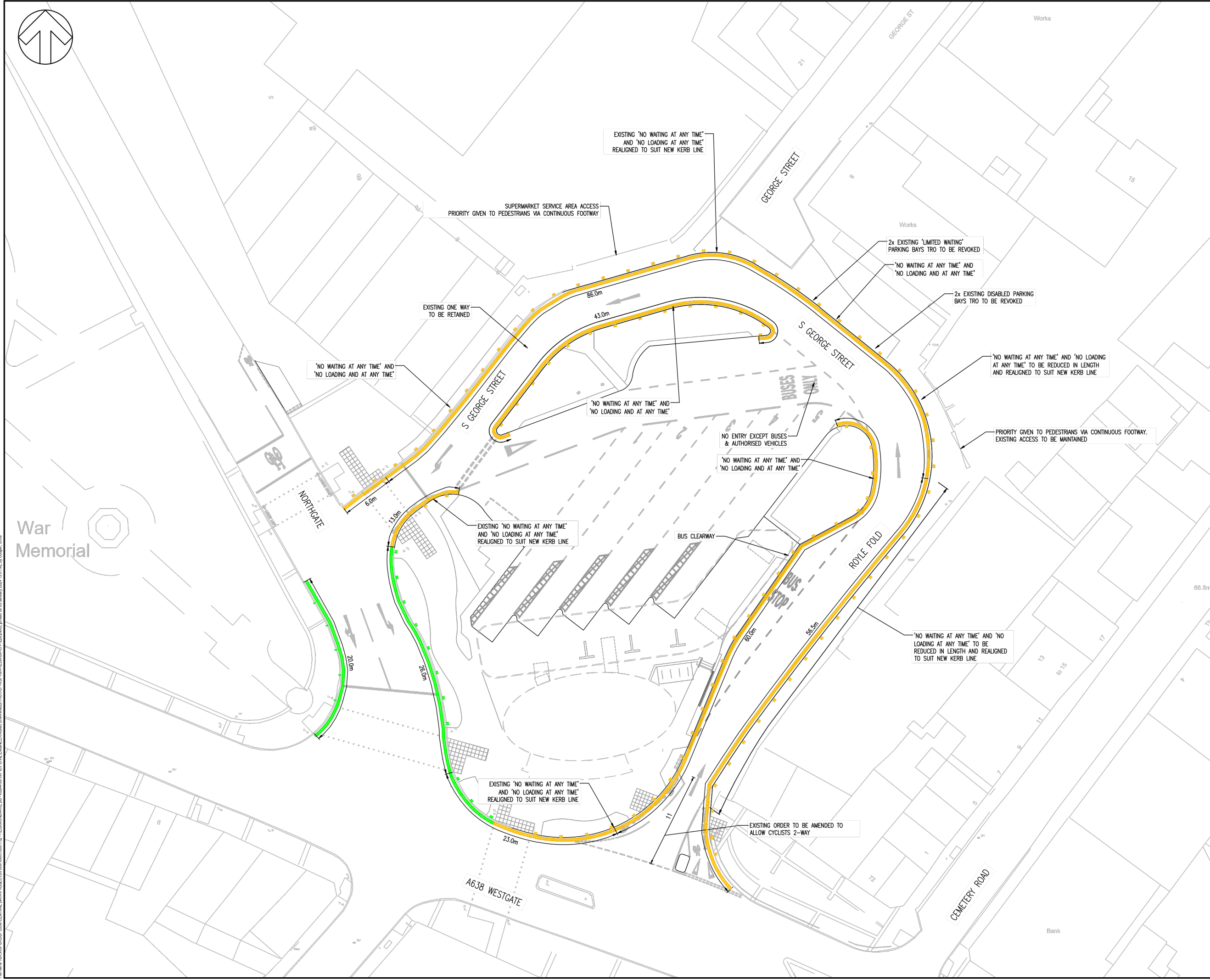

File name: \\UK\WSPGROUP\COM\CENTRAL\DATA\PROJECTS\0089\000\07097732-HECKMONDWIKE BS - RIBA4\03 IMPACT CIVIL ENGINEERING\DRG\DRAWINGS\TROT\TCF-WSP-KIR-HECK-DR-CH-1220.DWG, printed on 03 January 2024 13:01:42 by Cooper, Chris