

NOTICE OF PROPOSAL TO MODIFY DEFINITIVE MAP ORDER

WILDLIFE AND COUNTRYSIDE ACT 1981

Notice is hereby given pursuant to paragraph 8(2) of Schedule 15 to the Wildlife and Countryside Act 1981 that the Inspector appointed by the Secretary of State for Environment, Food and Rural Affairs to determine the Kirklees Council (Huddersfield 231 – Sandy Lane to Nether Moor Road, South Crosland) Definitive Map Modification Order 2020 proposes to modify the Order by providing for:

In the Order schedule: Part 1

- Delete the word 'bridleway' and replace with 'footpath'.

In the Order schedule: Part 2

- In the 'General' column, first entry, insert the word 'wall' after 'Gate'.
- In the 'General' column, second entry, replace grid reference 'SE 1170 1338' with 'SE 1167 1336'.

On the Order map:

- The line style to be changed to that of a footpath.
- In the key, delete the word 'Bridleway' and replace with 'Footpath'.
- Replace grid reference 'SE 1170 1338' with 'SE 1167 1336'.
- Move point D to grid reference 'SE 1167 1336'.

A copy of the Order as submitted and a copy of the Order showing the proposed modification together with the Inspector's Order decision dated 5 January 2024 have been deposited at Honley Library, West Avenue, Honley, HD9 6HF and Kirklees Council Customer Service Centre, Civic Centre 3, High St, Huddersfield HD1 2TG and may be inspected free of charge during normal working hours.

Any representation or objection with respect to the proposed modification may be sent to Zoe McPhail by email: zoe.mcphail@planninginspectorate.gov.uk quoting reference number ROW/3278454 on all correspondence between 28 February 2024 and 27 March 2024 and should state the grounds on which it is made. Alternatively, this may be sent in writing to Rights of Way Section, Room 3/A, Eagle Wing, Temple Quay House, 2 The Square, Temple Quay, Bristol, BS1 6PN. It should be noted that any such representation or objection may be made available for viewing by interested parties at the council offices on request.

Dated this 28 day of February 2024.

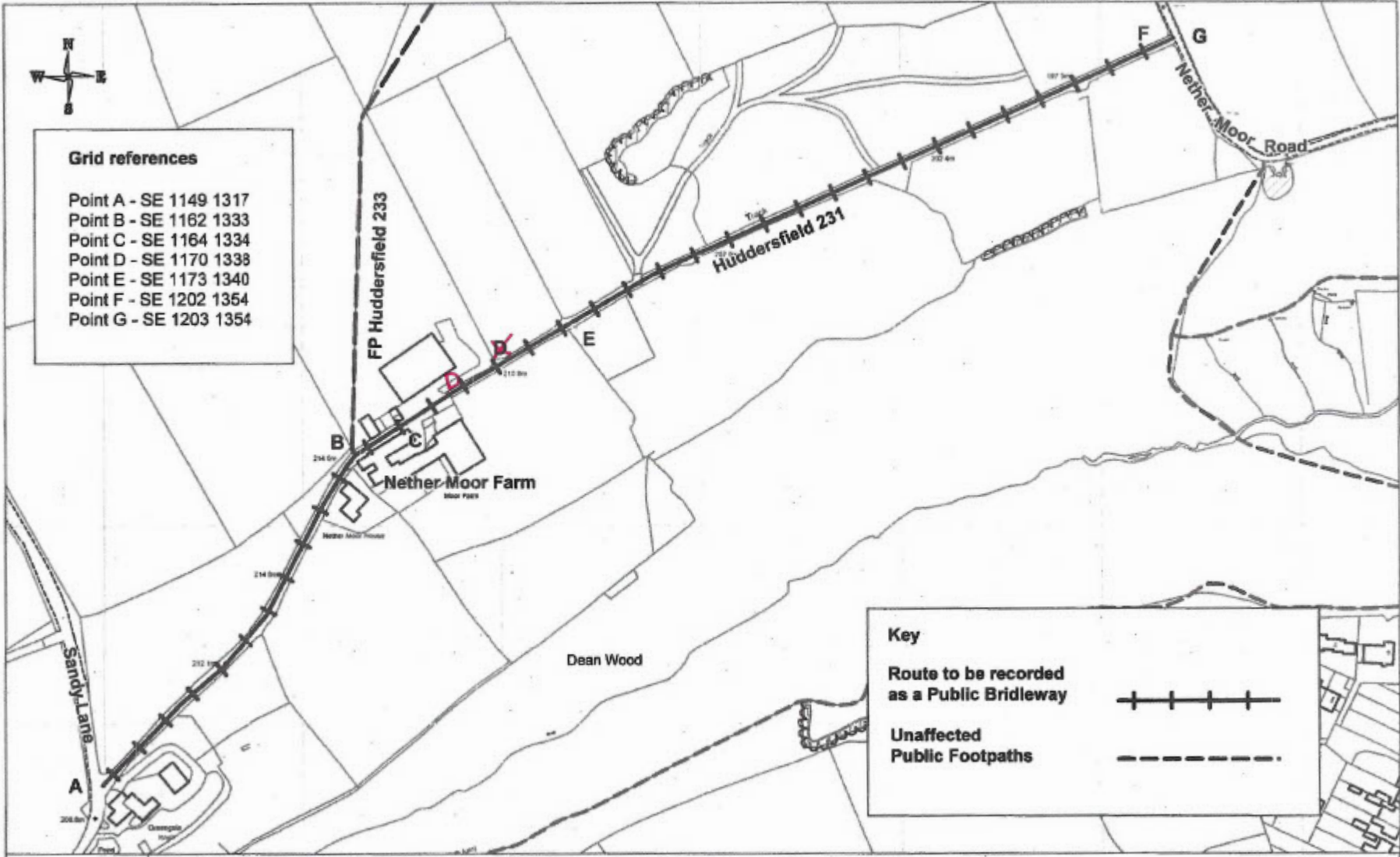

Kirklees Council (Huddersfield 231 - Sandy Lane to Nether Moor Road, South Crosland) Definitive Map Modification Order 2020

© Crown Copyright and database right 2020. Ordnance Survey 100019241

Map prepared 02 Sep 2020

Scale 1:2500