

2001 CENSUS - 2004 WARD PROFILE

Holme Valley South

2001 Census output is © Crown Copyright and is reproduced with the permission of the controller of HMSO and the Queen's Printer for Scotland.

MAP OF WARD

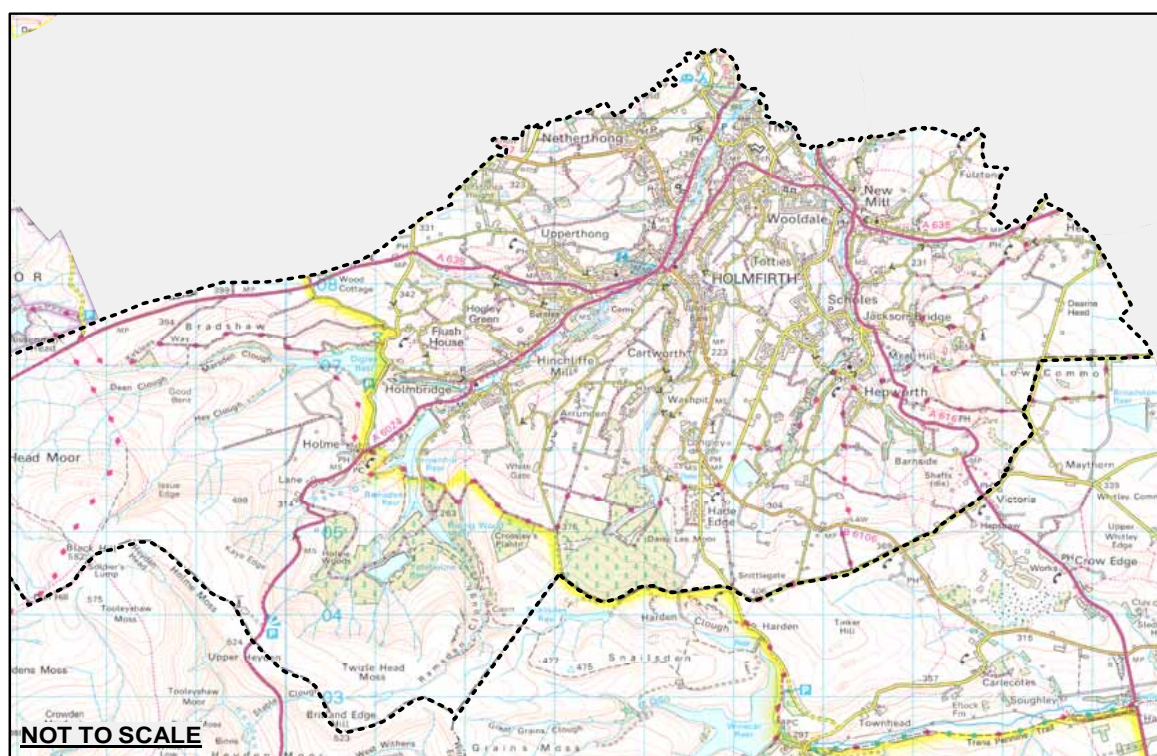

Ordnance Survey mapping has been used in this publication to show the boundaries of electoral wards.
© Crown Copyright. All rights reserved. Kirklees M.C., Licence Number 100006142.

Population	Holme Valley South		No.	Kirklees		England and Wales	
	No.	%		%	No.	%	
Total resident population	17,247	100.0	388,567	100.0	52,041,916	100.0	
People living in households	17,198	99.7	383,053	98.6	51,107,639	98.2	
Area (hectares)	6042		40860		15101270		
Persons per hectare (population density)	2.9		9.5		3.4		
Total males	8,470	49.1	188,832	48.6	25,325,926	48.7	
Total females	8,777	50.9	199,735	51.4	26,715,990	51.3	
All aged 0 to 4	988	5.7	25,544	6.6	3,094,141	5.9	
All aged 5 to 15	2,579	15.0	58,421	15.0	7,394,595	14.2	
All aged 16 to 19	748	4.3	20,231	5.2	2,555,590	4.9	
All aged 20 to 44	5,840	33.9	135,451	34.9	18,290,693	35.1	
All aged 45 to 64	4,888	28.3	92,076	23.7	12,394,123	23.8	
All aged 65 to 74	1,164	6.7	29,843	7.7	4,367,032	8.4	
All aged 75 to 84	788	4.6	20,116	5.2	2,933,337	5.6	
All aged 85+	252	1.5	6,885	1.8	1,012,405	1.9	

Religion - All people

Christian	12,468	72.3	261,128	67.2	37,338,486	71.7
Buddhist	25	0.1	397	0.1	144,453	0.3
Hindu	7	0.0	1,222	0.3	552,421	1.1
Jewish	10	0.1	171	0.0	259,927	0.5
Muslim	124	0.7	39,312	10.1	1,546,626	3.0
Sikh	18	0.1	2,726	0.7	329,358	0.6
Other religions	38	0.2	772	0.2	150,720	0.3
No religion	3,349	19.4	54,445	14.0	7,709,267	14.8
Religion not stated	1,208	7.0	28,394	7.3	4,010,658	7.7

Produced by the Corporate Development Unit
Telephone: 01484 221762 Fax: 01484 221755
Email: andy.shackleton@kirklees.gov.uk



Kirklees
METROPOLITAN COUNCIL
The Corporate Development Unit

2001 CENSUS - 2004 WARD PROFILE

Holme Valley South

2001 Census output is © Crown Copyright and is reproduced with the permission of the controller of HMSO and the Queen's Printer for Scotland.

Ethnic Group	Holme Valley South		No.	Kirklees		England and Wales	
	No.	%		%	No.	%	
White (Total of White British, Irish, Other White)	16,911	98.1	332,659	85.6	47,520,866	91.3	
White: British	16,648	96.5	325,348	83.7	45,533,741	87.5	
White: Irish	105	0.6	3,458	0.9	641,804	1.2	
White: Other White	158	0.9	3,853	1.0	1,345,321	2.6	
Mixed: White and Black Caribbean	48	0.3	2,927	0.8	237,420	0.5	
Mixed: White and Black African	9	0.1	268	0.1	78,911	0.2	
Mixed: White and Asian	51	0.3	1,557	0.4	189,015	0.4	
Mixed: Other Mixed	13	0.1	662	0.2	155,688	0.3	
Asian or Asian British: Indian	66	0.4	15,829	4.1	1,036,807	2.0	
Asian or Asian British: Pakistani	86	0.5	26,536	6.8	714,826	1.4	
Asian or Asian British: Bangladeshi	7	0.0	388	0.1	280,830	0.5	
Asian or Asian British: Other Asian	3	0.0	1,352	0.3	241,274	0.5	
Black or Black British: Caribbean	23	0.1	4,203	1.1	563,843	1.1	
Black or Black British: African	9	0.1	476	0.1	479,665	0.9	
Black or Black British: Other Black	4	0.0	567	0.1	96,069	0.2	
Chinese or other ethnic group :Chinese	10	0.1	611	0.2	226,948	0.4	
Chinese or other ethnic group: Other Ethnic Group	8	0.0	532	0.1	219,754	0.4	

Limiting long-term illness, Health and Unpaid Care - All people

People with limiting long-term illness*	2,421	14.0	69,910	18.0	9,484,856	18.2
People of working age with limiting long-term illness**	1,123	10.1	32,313	13.5	4,332,572	13.6
General health***: People whose health was: Good	12,560	72.8	263,111	67.7	35,676,210	68.6
General health***: People whose health was: Fairly good	3,447	20.0	87,511	22.5	11,568,363	22.2
General health***: People whose health was: Not good	1,240	7.2	37,945	9.8	4,797,343	9.2
Provision of unpaid care: people who provide unpaid care#	1,886	10.9	39,994	10.3	5,217,805	10.0

*Limiting long-term illness covers any long-term illness; health problem or disability which limits daily activities or work.

**Working age population is 16-64 inclusive for men and 16-59 inclusive for women. Percentage is of people of working age NOT all people.

***General health refers to health over the 12 months prior to Census day (29 April 2001).

#Provision of unpaid care: looking after; giving help or support to family members; friends; neighbours or others because of long-term physical or mental ill-health or disability or problems relating to old age.

Occupation groups - people aged 16 - 74 in employment

All people aged 16 - 74 in employment	9,004	100.0	174,023	100.0	23,627,754	100.0
Managers and senior officials	1,713	19.0	24,991	14.4	3,570,069	15.1
Professional occupations	1,495	16.6	17,273	9.9	2,639,365	11.2
Associate professional and technical occupations	1,277	14.2	21,399	12.3	3,256,877	13.8
Administrative and secretarial occupations	1,020	11.3	20,841	12.0	3,148,893	13.3
Skilled trades occupations	1,051	11.7	21,553	12.4	2,751,249	11.6
Personal service occupations	543	6.0	11,885	6.8	1,633,592	6.9
Sales and customer service occupations	490	5.4	13,266	7.6	1,812,500	7.7
Process; plant and machine operatives	671	7.5	20,757	11.9	2,010,090	8.5
Elementary occupations	745	8.3	22,058	12.7	2,805,119	11.9

2001 CENSUS - 2004 WARD PROFILE

Holme Valley South

2001 Census output is © Crown Copyright and is reproduced with the permission of the controller of HMSO and the Queen's Printer for Scotland.

	Holme Valley South		Kirklees		England and Wales	
	No.	%	No.	%	No.	%
Economic activity: - People aged 16 - 74						
All people aged 16 - 74	12,640	100.0	277,601	100.0	37,607,438	100.0
Economically active	9,278	73.4	184,530	66.5	25,022,204	66.5
Economically active: Employees: Part-time*	1,666	13.2	35,032	12.6	4,430,831	11.8
Economically active: Employees: Full-time*	5,577	44.1	111,504	40.2	15,250,199	40.6
Economically active: Self - employed	1,503	11.9	20,965	7.6	3,114,490	8.3
Economically active: Unemployed	254	2.0	9,327	3.4	1,261,343	3.4
Economically active: Full-time student	278	2.2	7,702	2.8	965,341	2.6
Economically inactive: Retired	1,530	12.1	36,329	13.1	5,118,950	13.6
Economically inactive: Student	466	3.7	13,650	4.9	1,766,784	4.7
Economically inactive: Looking after home/family	700	5.5	18,123	6.5	2,448,856	6.5
Economically inactive: Permanently sick/disabled	427	3.4	15,600	5.6	2,076,243	5.5
Economically inactive: Other	239	1.9	9,369	3.4	1,174,401	3.1
Males aged 16 - 74	6,225	49.2	136,398	49.1	18,504,583	49.2
Males: Economically active	4,986	80.1	101,117	74.1	13,656,304	73.8
Males: Economically active: Unemployed	160	2.6	5,942	4.4	794,206	4.3
Females aged 16 - 74	6,415	50.8	141,203	50.9	19,102,855	50.8
Females: Economically active	4,292	66.9	83,413	59.1	11,365,900	59.5
Females: Economically active: Unemployed	94	1.5	3,385	2.4	467,137	2.4

*For the Census; part-time is defined as working 30 hours or less a week. Full-time is defined as working 31 or more hours a week.

Industry of employment - people aged 16 - 74 in employment

All people aged 16 - 74 in employment	9,004	100.0	174,023	100.0	23,627,754	100.0
Agriculture; hunting; forestry	115	1.3	1,303	0.7	355,242	1.5
Fishing	0	0.0	10	0.0	5,770	0.0
Mining & quarrying	25	0.3	276	0.2	59,391	0.3
Manufacturing	1,939	21.5	41,485	23.8	3,534,146	15.0
Electricity; gas and water supply	57	0.6	1,225	0.7	171,695	0.7
Construction	589	6.5	11,098	6.4	1,600,059	6.8
Wholesale & retail trade; repair of motor vehicles	1,365	15.2	30,947	17.8	3,975,371	16.8
Hotels and catering	345	3.8	7,638	4.4	1,125,429	4.8
Transport storage and communication	351	3.9	9,513	5.5	1,655,384	7.0
Financial intermediation	364	4.0	6,869	3.9	1,117,011	4.7
Real estate; renting and business activities	994	11.0	16,111	9.3	3,065,284	13.0
Public administration and defence	425	4.7	7,432	4.3	1,351,471	5.7
Education	1,141	12.7	14,288	8.2	1,832,881	7.8
Health and social work	898	10.0	18,589	10.7	2,554,943	10.8
Other*	396	4.4	7,239	4.2	1,223,677	5.2

*Other includes; other community; social and personal service activities; private households with employed persons and extra-territorial organisations and bodies.

2001 CENSUS - 2004 WARD PROFILE

Holme Valley South

2001 Census output is © Crown Copyright and is reproduced with the permission of the controller of HMSO and the Queen's Printer for Scotland.

	Holme Valley South		No.	Kirklees	No.	England and Wales
	No.	%				
National Statistics Socio-economic Classification - All people aged 16-74						
All people aged 16 - 74	12,640	100.0	277,601	100.0	37,607,438	100.0
Large employers and higher managerial occupations	748	5.9	9,031	3.3	1,289,207	3.4
Higher professional occupations	857	6.8	10,676	3.8	1,893,407	5.0
Lower managerial and professional occupations	3,040	24.1	47,386	17.1	6,990,083	18.6
Intermediate occupations	1,103	8.7	23,817	8.6	3,532,894	9.4
Small employers and own account workers	1,159	9.2	18,767	6.8	2,626,067	7.0
Lower supervisory and technical occupations	843	6.7	21,398	7.7	2,687,927	7.1
Semi-routine occupations	1,193	9.4	33,080	11.9	4,393,965	11.7
Routine occupations	927	7.3	33,103	11.9	3,410,122	9.1
Never worked	128	1.0	10,872	3.9	1,021,800	2.7
Long-term unemployed*	84	0.7	2,862	1.0	382,388	1.0
Full-time students**	733	5.8	20,775	7.5	2,648,992	7.0
Not classifiable for other reasons***	1,825	14.4	45,834	16.5	6,730,586	17.9

* For long-term unemployed year last worked is 1999 or earlier.
 ** In the NS-SeC classification; all full time students are recorded in the 'full-time students' category regardless of whether they are economically active or not.
 *** 'Not classifiable for other reasons' includes people whose occupation has not been coded.

Qualifications and Students - All people aged 16-74

People aged 16 - 74 with: No qualifications	2,748	21.7	91,275	32.9	10,937,042	29.1
People aged 16 - 74 with: Highest qualification attained level 1*	2,000	15.8	46,285	16.7	6,230,033	16.6
People aged 16 - 74 with: Highest qualification attained level 2**	2,429	19.2	49,491	17.8	7,288,074	19.4
People aged 16 - 74 with: Highest qualification attained level 3***	948	7.5	20,779	7.5	3,110,135	8.3
People aged 16 - 74 with: Highest qualification attained level 4/5#	3,475	27.5	46,955	16.9	7,432,962	19.8
People aged 16 - 74 with: Other qualifications/level unknown	1,040	8.2	22,816	8.2	2,609,192	6.9
Total number of full-time students and schoolchildren: Aged 16 - 17	358	2.8	7,699	2.8	1,014,284	2.7
Total number of full-time students and schoolchildren: Aged 18 - 74	375	3.0	13,076	4.7	1,634,708	4.3

*1+ 'O' level passes; 1+ CSE/GCSE any grades; NVQ level 1; Foundation GNVQ.
 ** 5+ 'O' level passes; 5+ CSEs (grade 1's); 5+ GCSEs (grades A-C); School Certificate; 1+ 'A' levels/'AS' levels; NVQ level 2; Intermediate GNVQ.
 *** 2+ 'A' levels; 4+ AS levels; Higher School Certificate; NVQ level 3; Advanced GNVQ.
 #First degree; Higher degree; NVQ levels 4 and 5; HNC; HND; Qualified Teacher Status; Qualified Medical Doctor; Qualified Dentist; Qualified Nurse; Midwife; Health Visitor.

2001 CENSUS - 2004 WARD PROFILE

Holme Valley South

2001 Census output is © Crown Copyright and is reproduced with the permission of the controller of HMSO and the Queen's Printer for Scotland.

	Holme Valley South		No.	%	Kirklees		England and Wales	
	No.	%			No.	%	No.	%
Approximated Social Grade: - All people aged 16 and over in households								
All people aged 16 and over in households	13,633	100.0	299,224	100.0	40,666,546	100.0		
AB. Higher and intermediate managerial/administrative/professional	4,383	32.1	60,256	20.1	8,934,482	22.0		
C1. Supervisory clerical junior managerial/administrative/professional	4,168	30.6	81,413	27.2	12,065,333	29.7		
C2. Skilled manual workers	1,902	14.0	48,163	16.1	6,149,928	15.1		
D. Semi-skilled and unskilled manual workers	1,707	12.5	61,127	20.4	6,976,630	17.2		
E. On state benefit, unemployed, lowest grade workers	1,473	10.8	48,265	16.1	6,540,173	16.1		

1. Social Grade is the socio-economic classification used by the Market Research and Marketing Industries; most often in the analysis of spending habits and consumer attitudes. Although it is not possible to allocate Social Grade precisely from information collected by the 2001 Census; the Market Research Society has developed a method for using Census information to provide a good approximation of Social Grade. 2. In this table; people are classified by the Approximated Social Grade of their Household Reference Person.

Households

All households	7,130	100.0	159,031	100.0	21,660,475	100.0
With no car	1,280	18.0	47,059	29.6	5,802,183	26.8
With central heating	6,085	85.3	121,824	76.6	19,825,542	91.5
With one person	1,804	25.3	48,121	30.3	6,502,612	30.0
With dependent children	2,231	31.3	49,632	31.2	6,388,261	29.5
With pensioners only	1,435	20.1	36,330	22.8	5,157,862	23.8
With one or more persons with a limiting long-term illness	1,996	28.0	54,736	34.4	7,374,974	34.0
All lone parent households with dependent children *	404	5.7	10,781	6.8	1,399,939	6.5

*For the purposes of this table; a lone parent is defined as a parent with a dependent child living in a household with no other persons (whether related to that dependent child or not). This definition is to be distinguished from the standard definition of a lone parent used in other tables. A dependent child is a person in a household aged 0 - 15 (whether or not in a family) or a person aged 16-18 who is a full-time student in a family with parent(s).

Tenure (households)

Owens outright	2,538	35.6	48,431	30.5	6,380,682	29.5
Owens with a mortgage or loan	3,337	46.8	63,360	39.8	8,396,178	38.8
Shared ownership*	11	0.2	618	0.4	139,605	0.6
Council (local authority)	509	7.1	22,971	14.4	2,868,529	13.2
Housing Association/Registered Social Landlord**	43	0.6	4,442	2.8	1,288,722	5.9
Private landlord or letting agency	459	6.4	12,874	8.1	1,888,696	8.7
Rented from: Other***	233	3.3	6,335	4.0	698,063	3.2

*Pays part rent and part mortgage. ** Includes Housing Co-operative and Charitable Trust. ***Includes employer of a household member and relative or friend of a household member and living rent free.

Household spaces and accommodation type

All household spaces	7,421	100.0	166,470	100.0	22,538,641	100.0
Vacant or second residence / holiday accommodation	291	3.9	7,439	4.5	878,166	3.9
Detached	2,580	34.8	33,041	19.8	5,131,821	22.8
Semi-detached	1,865	25.1	55,661	33.4	7,117,662	31.6
Terraced (including end terrace)	2,629	35.4	58,930	35.4	5,869,878	26.0
Flat, maisonette or apartment - Purpose built block of flats or tenement	202	2.7	14,577	8.8	3,069,566	13.6
Flat, maisonette or apartment - Part of a converted or shared house (including bedsits)	88	1.2	2,838	1.7	997,567	4.4
Flat, maisonette or apartment - In commercial building	55	0.7	1,230	0.7	258,303	1.1
Caravan or other mobile or temporary structure	0	0.0	193	0.1	93,844	

Produced by the Corporate Development Unit
Telephone: 01484 221762 Fax: 01484 221755
Email: andy.shackleton@kirklees.gov.uk



Kirklees
METROPOLITAN COUNCIL
 The Corporate Development Unit