

**WILDLIFE AND COUNTRYSIDE ACT 1981 – SECTION 53
WEST YORKSHIRE METROPOLITAN COUNTY COUNCIL
DEFINITIVE MAP AND STATEMENT FOR THE KIRKLEES AREA
KIRKLEES COUNCIL (HUDDERSFIELD 231 – SANDY LANE TO NETHER MOOR
ROAD, SOUTH CROSLAND) DEFINITIVE MAP MODIFICATION ORDER 2020**

This Order is made by Kirklees Council under Section 53(2)(b) of the Wildlife and Countryside Act 1981 (“the Act”) because it appears to that Authority that the West Yorkshire Metropolitan County Council Definitive Map and Statement for the Kirklees Area requires modification in consequence of an event specified in Section 53(3)(c)(ii), namely the discovery by the Authority of evidence which (when considered with all other relevant evidence available to them) shows that a highway shown in the map and statement as a highway of a particular description ought to be there shown as a highway of a different description.

The Authority has consulted with every Local Authority whose area includes land to which this Order relates. The Kirklees Council hereby orders that:-

1. For the purpose of this Order the relevant date is 29 July 2020.
2. The West Yorkshire Metropolitan County Council Definitive Map and Statement for the Kirklees Area shall be modified as described in Part I and Part 2 of the Schedule to this Order and as shown on the map attached hereto.
3. This Order shall take effect on the date it is confirmed and may be cited as the “Kirklees Council (Huddersfield 231 – Sandy Lane to Nether Moor Road, South Crosland) Definitive Map Modification Order 2020”.

GIVEN UNDER THE CORPORATE)
COMMON SEAL OF THE **COUNCIL**)
OF THE BOROUGH OF KIRKLEES)
THIS ELEVENTH DAY OF SEPTEMBER)
TWO THOUSAND AND TWENTY)



Service Director/Legal, Governance:

The foregoing order is hereby confirmed
subject to the red ink modifications thereon

Kathryn Saward - 3 FEB 2025

An Inspector appointed by The Secretary of
State for Environment, Food and
Rural Affairs

SCHEDULE

PART I

MODIFICATION OF THE DEFINITIVE MAP

DESCRIPTION OF WAY TO BE DOWNGRADED

Huddersfield 231

Public Byway Open to All Traffic of width 3 metres shown by the line A to G on the Order Map commencing at its junction with Sandy Lane at grid reference SE 1149 1317 and then continuing in a north-easterly direction to grid reference SE 1203 1354 at Nether Moor Road is to be downgraded to public ~~bridleway~~ status.

footpath

PART 2

MODIFICATION OF THE DEFINITIVE STATEMENT

Variation of particulars of path or way

Path No.	Map reference	Description of route	Nature of surface	Length (M)	Width (M)	General
231	SE 11 SW 1113	Public bridleway <i>footpath</i> commencing in Sandy Lane at Greengate Knoll and proceeds in a north-easterly direction via its junction with footpath Huddersfield 233 near Nether Moor Farm terminating at Nether Moor Road	Earth, grass and tarmac	659 (approx.)	3	<i>wall</i> Gate and stile at SE 1162 1333 Removable bar, pole or rail at SE 1170 1338 <i>SE 1167 1336</i> Removable bar, pole or rail at SE 1173 1340

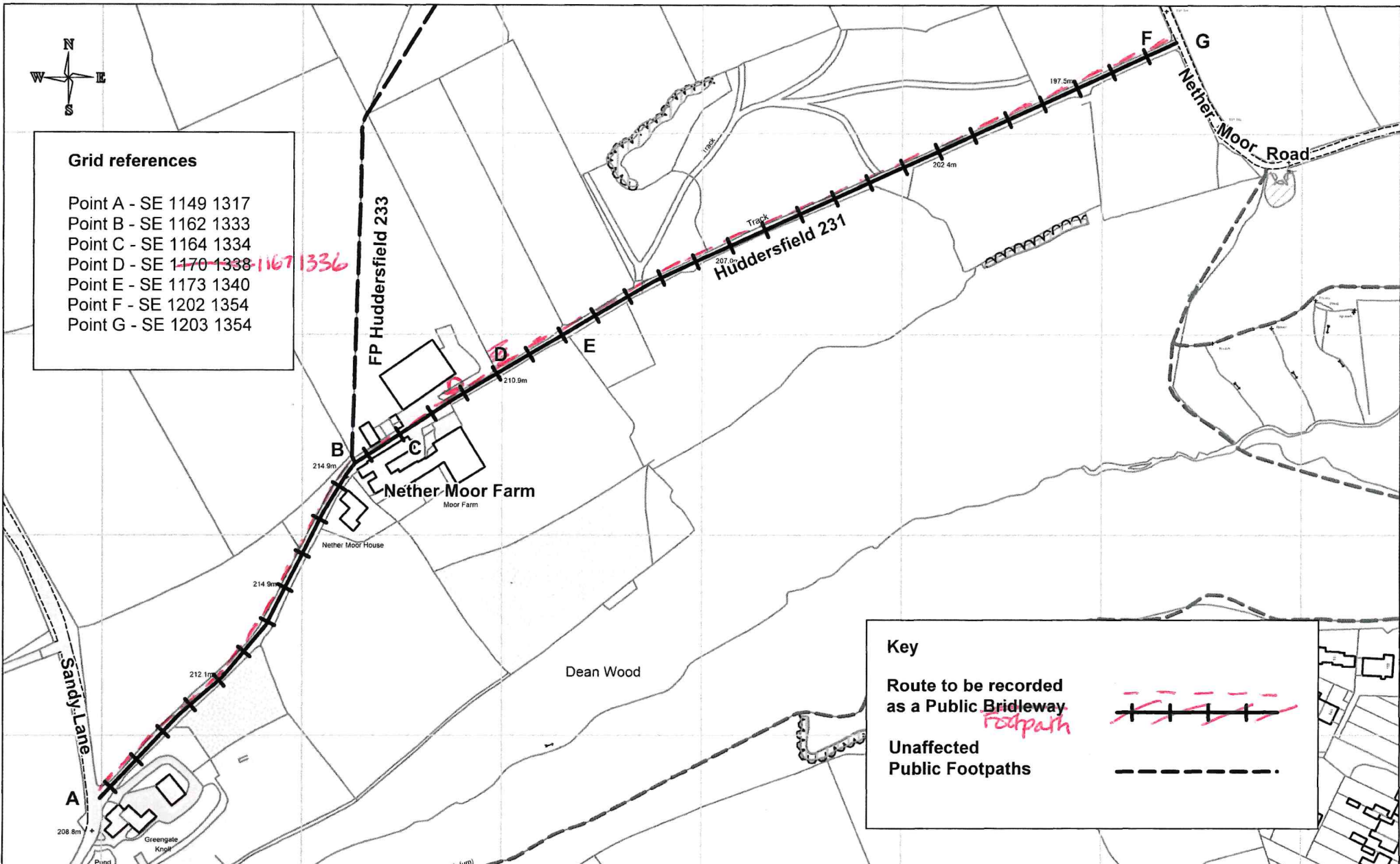

DATED 11TH SEPTEMBER 2020

**KIRKLEES COUNCIL
(HUDDERSFIELD 231 – SANDY LANE
TO NETHER MOOR ROAD, SOUTH CROSLAND)
DEFINITIVE MAP MODIFICATION ORDER 2020**

**KIRKLEES COUNCIL
LEGAL SERVICES
2ND FLOOR
HIGH STREET BUILDINGS
HIGH STREET
HUDDERSFIELD
HD1 2ND**