

THIS DRAWING IS COPYRIGHT, AND REMAINS THE PROPERTY OF HIC ARCHITECTS. IT MUST NOT BE REPRODUCED, USED, DISCLOSED OR TRANSMITTED TO THIRD PARTIES IN ANY FORM, IN WHOLE OR IN PART, WITHOUT PRIOR WRITTEN PERMISSION.

DO NOT SCALE!
ALL DIMENSIONS SHOULD BE CHECKED ON SITE BEFORE WORK COMMENCES

TITLE PLAN: WYK122973, WYK13687, WYK707987, WYK886803 and YWE22745

TRACKING: EISA 1814 07 Proposed Site Plan OPTION 5 paths update

LIGHTING PLAN: LIDL New Hey Road Carpark Ltg Proposal 19.10.18 - SUBJECT TO ADDITIONAL LIGHTING

ARBORICULTURAL SURVEY: 12484 SR Arboricultural Report of the former Spotted Cow, New Hey Road, Huddersfield

MODIFIED DEVELOPERS SPECIFICATION DRAWING

SURVEY INFORMATION:
D224-011 June 2018 Landform Surveys
001/002 November 2014 Landform Surveys

LEVEL OF BEDROCK IS ESTIMATED AND SUBJECT TO FURTHER INVESTIGATION

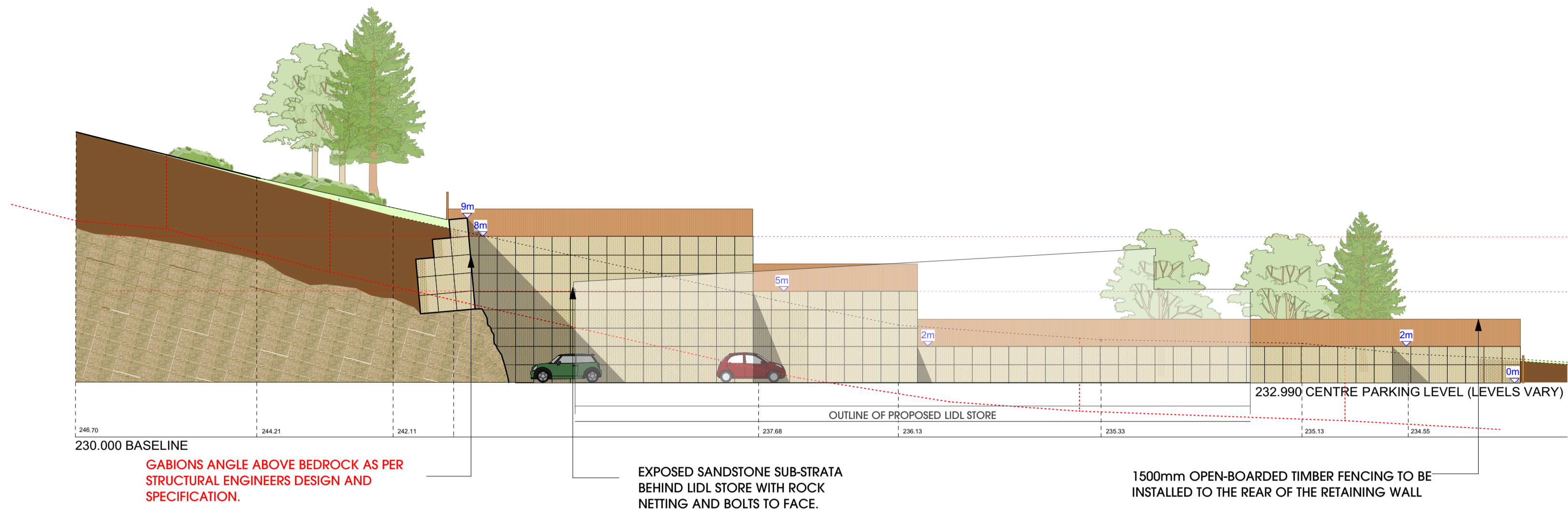

1 - EAST /SIDE RETAINING WALL

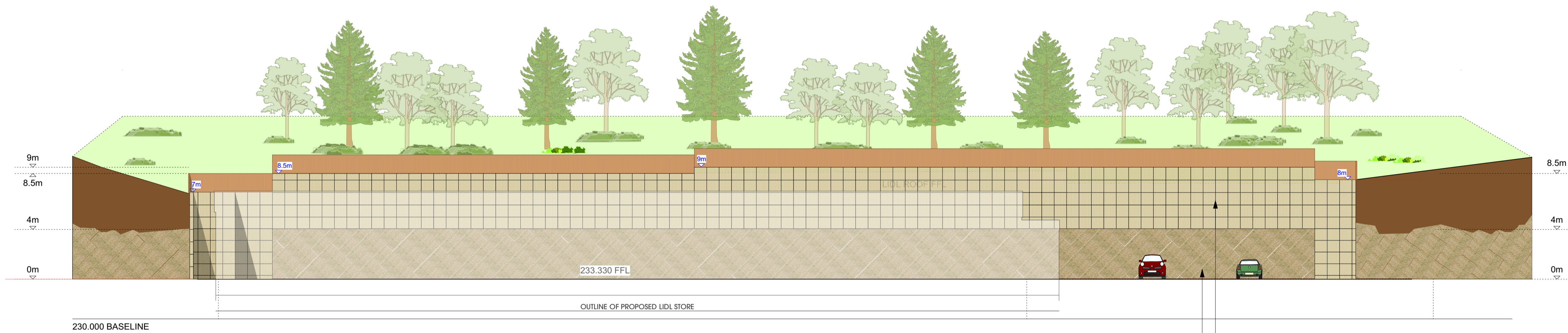

2 - NORTH /REAR RETAINING WALL

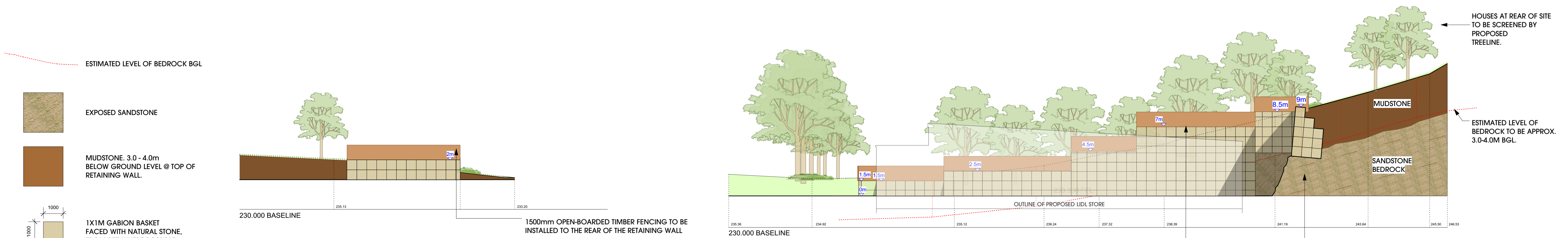

3 - SOUTH /FRONT RETAINING WALL

4 - WEST /SIDE RETAINING WALL