

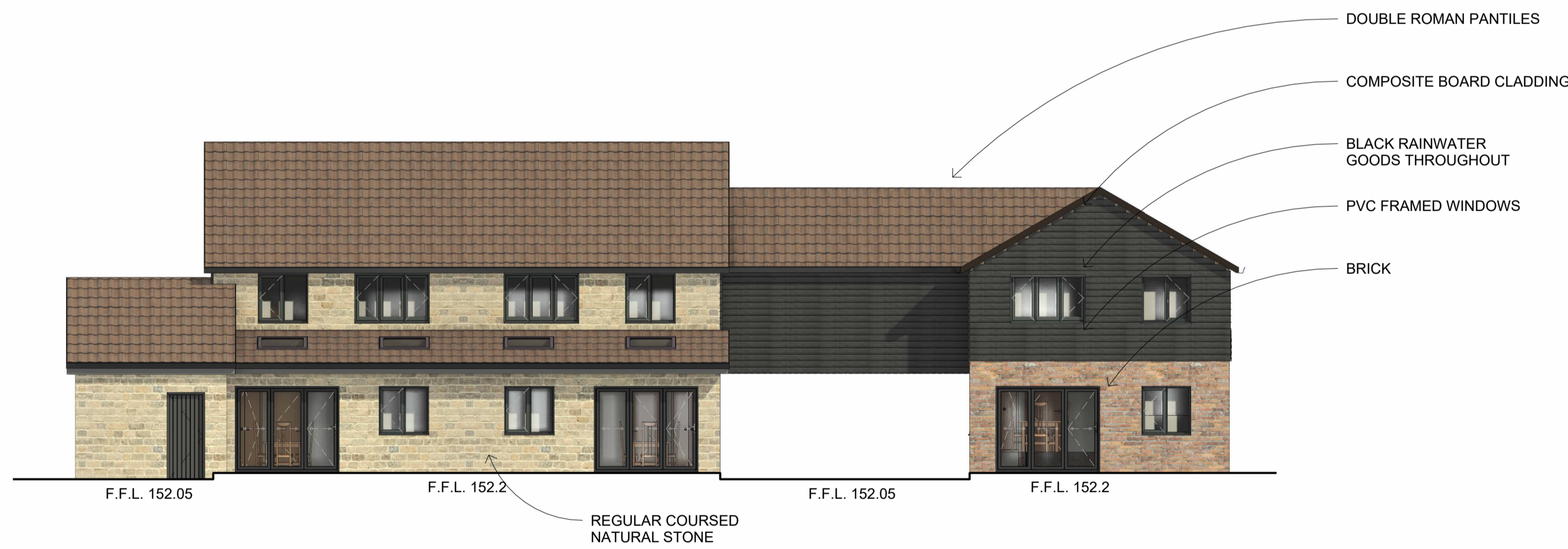

1 FRONT ELEVATION - SOUTH
 1 : 100



2 SIDE ELEVATION 1 - WEST
 1 : 100



3 REAR ELEVATION - NORTH
 1 : 100

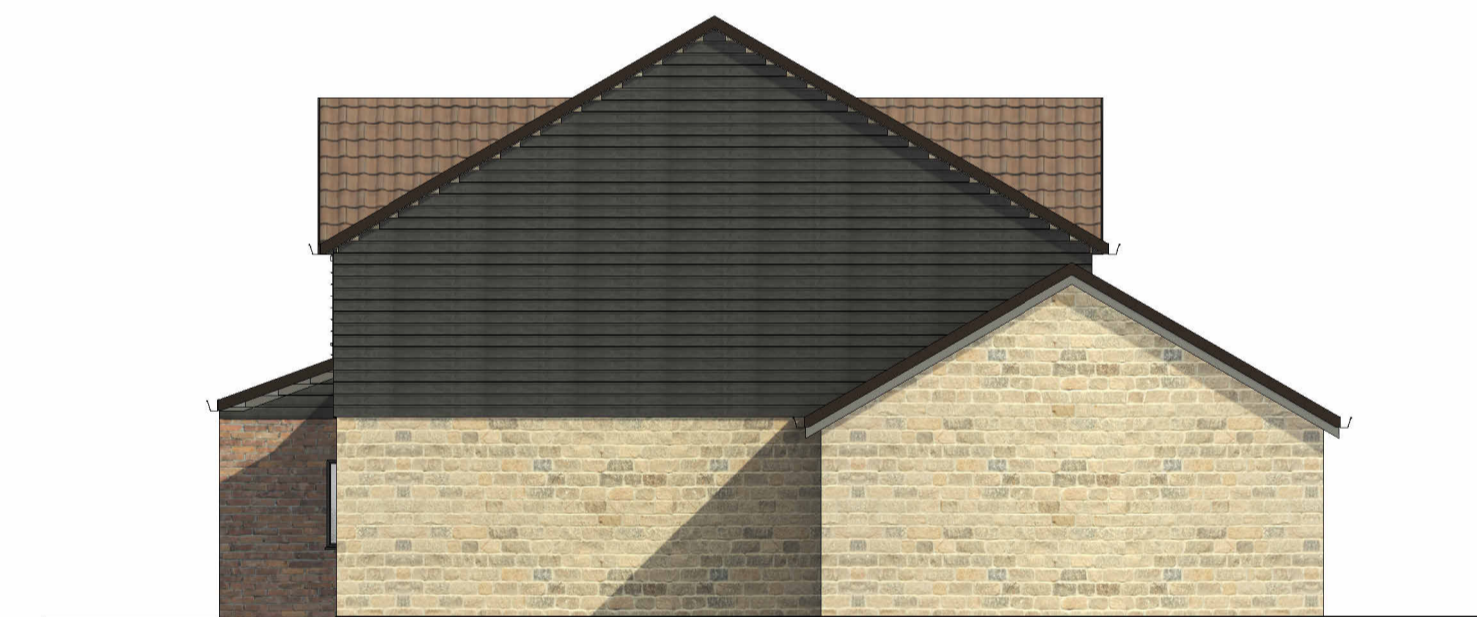

4 SIDE ELEVATION 2 - EAST
 1 : 100

rev	description	drawn	auth	date
DO NOT SCALE OFF THIS DRAWING				
ACUMEN Designers & Architects				
acumenarchitects.co.uk 01484 546 000 Headrow House, Old Leeds Road, Huddersfield, Huddersfield HD115G				
Client R CARR				
Project RESIDENTIAL DEVELOPMENT AT CLOUGH HOUSE, BIRSTALL				
Project No 2848	Drawing No (100)15	Rev		
Description PROPOSED ELEVATIONS FOR PLOTS 7 - 9				
Scale 1 : 100 @ A1	Date Drawn MAR 24	Drawn By HB	Authorised By JC	
Purpose of Issue Planning <input checked="" type="checkbox"/> Building Regs <input type="checkbox"/> Tender <input type="checkbox"/> Construction <input type="checkbox"/> Comment <input type="checkbox"/> Info <input type="checkbox"/>				