

**1 FRONT ELEVATION - SOUTH**  
 1 : 100

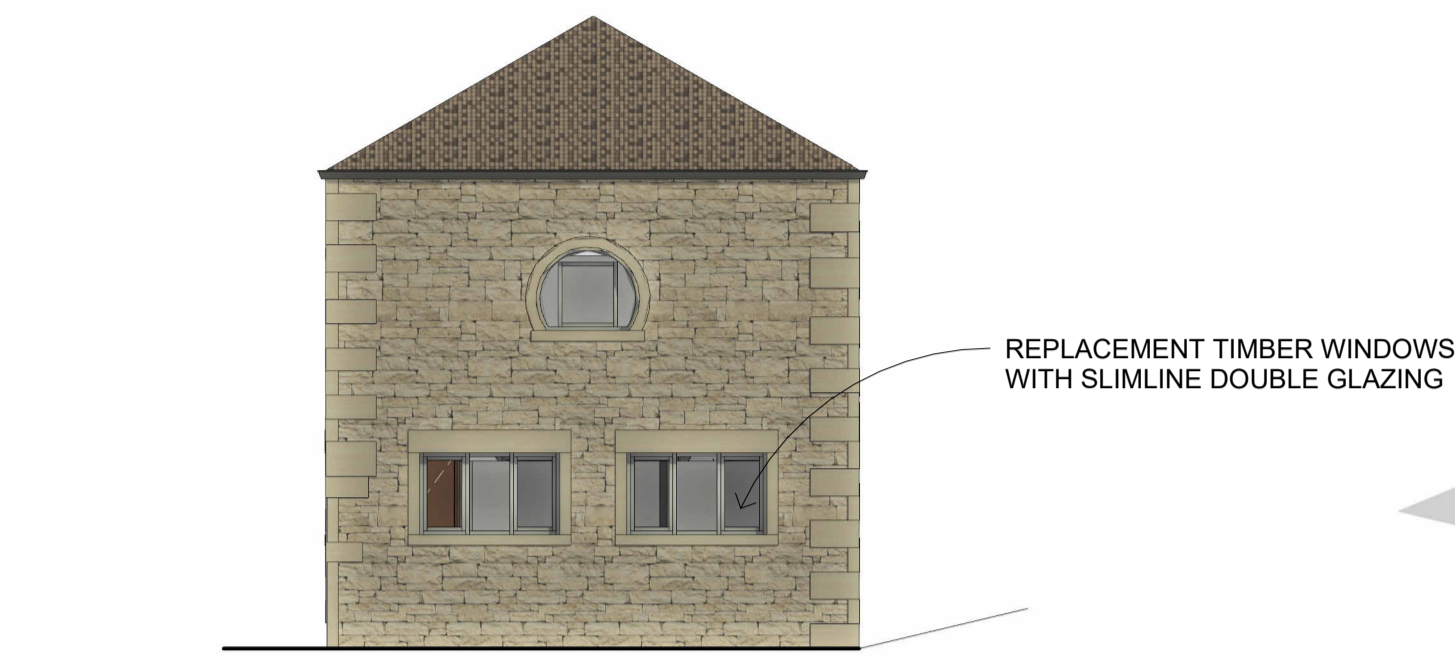

**3 SIDE 1 ELEVATION - EAST**  
 1 : 100



**5 FRONT 3D VIEW**

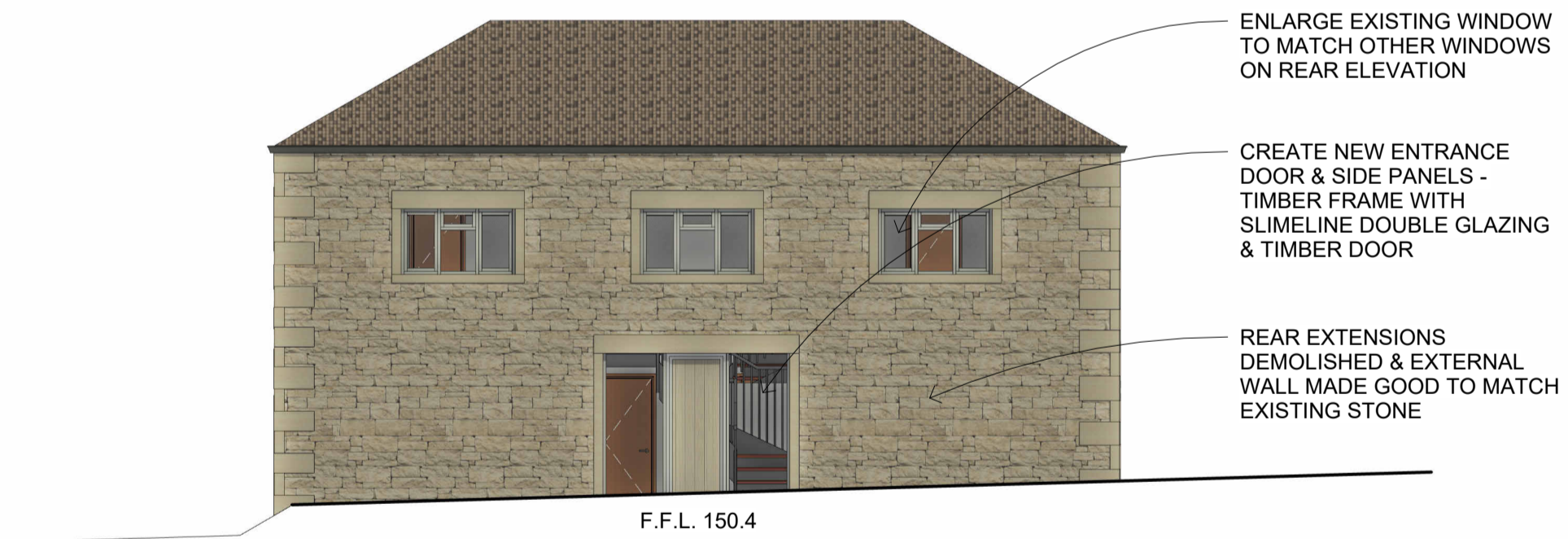

**2 REAR ELEVATION - NORTH**  
 1 : 100

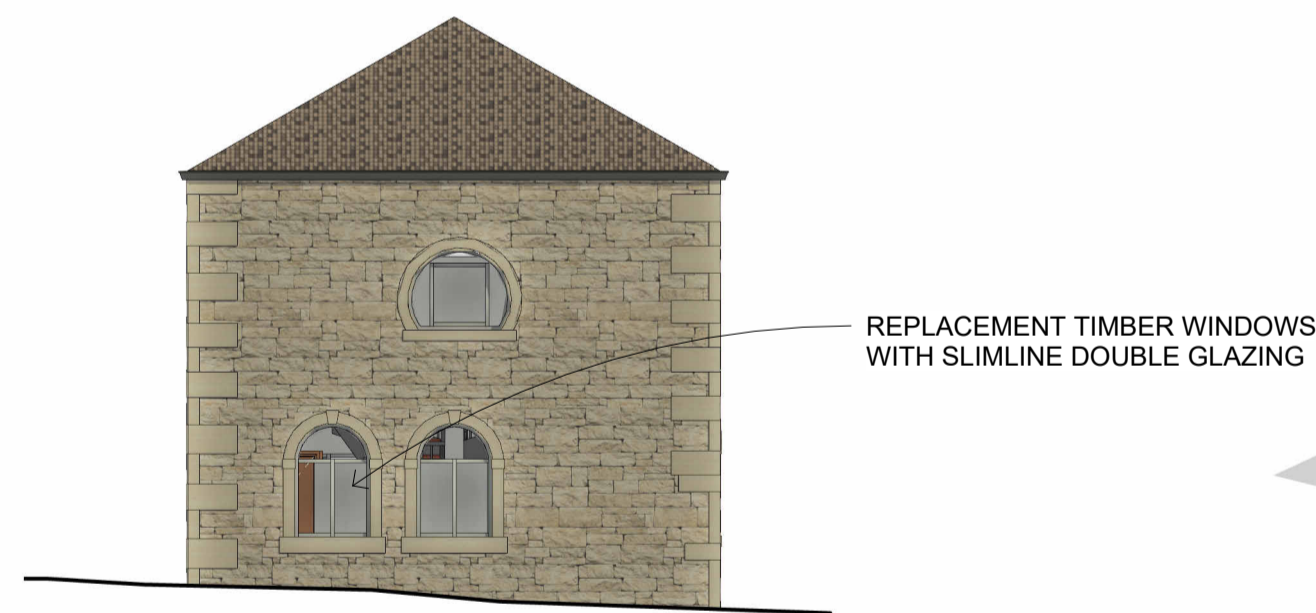

**4 SIDE 2 ELEVATION - WEST**  
 1 : 100



**6 REAR 3D VIEW**

rev	description	drawn	auth	date
DO NOT SCALE OFF THIS DRAWING				

**ACUMEN**  
 Designers & Architects

acumenarchitects.co.uk 01484 546 000  
 Headrow House, Old Leeds Road, Huddersfield, Huddersfield HD1 1SG

Client  
 R CARR

Project  
 CLOUGH HOUSE, BIRSTALL

Project No 2848	Drawing No (100)11	Rev
--------------------	-----------------------	-----

Description  
 PROPOSED OUTBUILDING ELEVATIONS & 3D VIEWS

Scale 1 : 100 @ A1	Date Drawn MAR 24	Drawn By HB	Authorised By JC
-----------------------	----------------------	----------------	---------------------

Purpose of Issue  
 Planning  Building Regs  Tender  Construction  Comment  Info